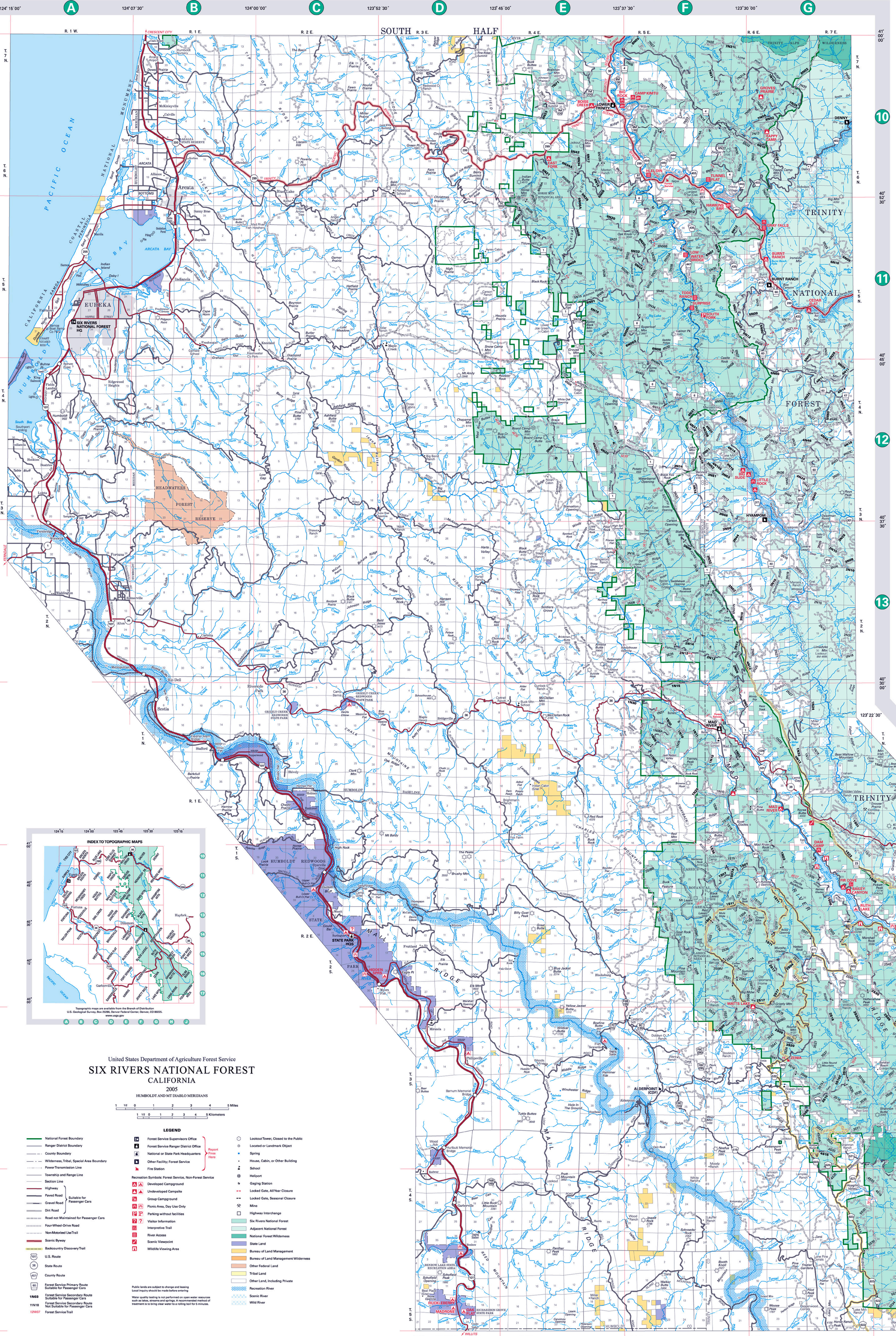
SOUTH HALF
PACIFIC OCEAN
HUMBOLDT BAY
ARCATA BAY
EUREKA
Arcata
SIX RIVERS NATIONAL FOREST HQ
HEADWATERS FOREST RESERVE
TRINITY NATIONAL FOREST
HUMBOLDT REDWOODS STATE PARK
STATE PARK HQS
HIDDEN SPRS
MAIL RIDGE
YOLLA BOLLY - MIDDLE EEL WILDERNESS
ALDERPOINT (CDF)
Garberville
Fortuna
Scotia
Willow Creek
Hoopa
Orleans
Weitchpec
Ruth
Zenia
Mad River
Hyampom
Denny
Burnt Ranch
Forest Glen
Dinsmore
Hayfork
Carlotta
Petrolia
Shelter Cove
Miranda
Redway
Benbow
Myers Flat
Phillipsville
Stafford
Rio Dell
Bridgeville
Blue Lake
Korbel
Trinidad
Arcata Airport
Eureka Airport
Garberville Airport
Fortuna Airport
Hoopa Airport
Orleans Airport
Shelter Cove Airport
Petrolia Airport
Carlotta Airport
Miranda Airport
Redway Airport
Benbow Airport
Myers Flat Airport
Phillipsville Airport
Stafford Airport
Rio Dell Airport
Bridgeville Airport
Blue Lake Airport
Korbel Airport
Trinidad Airport
Willow Creek Airport
Hoopa Airport
Orleans Airport
Weitchpec Airport
Ruth Airport
Zenia Airport
Mad River Airport
Hyampom Airport
Denny Airport
Burnt Ranch Airport
Forest Glen Airport
Dinsmore Airport
Hayfork Airport
Carlotta Airport
Petrolia Airport
Shelter Cove Airport
Miranda Airport
Redway Airport
Benbow Airport
Myers Flat Airport
Phillipsville Airport
Stafford Airport
Rio Dell Airport
Bridgeville Airport
Blue Lake Airport
Korbel Airport
Trinidad Airport
Willow Creek Airport
Hoopa Airport
Orleans Airport
Weitchpec Airport
Ruth Airport
Zenia Airport
Mad River Airport
Hyampom Airport
Denny Airport
Burnt Ranch Airport
Forest Glen Airport
Dinsmore Airport
Hayfork Airport
INDEX TO TOPOGRAPHIC MAPS
Topographic maps are available from the Branch of Distribution
U.S. Geological Survey, Box 25286, Denver Federal Center, Denver, CO 80225.
www.usgs.gov
United States Department of Agriculture Forest Service
SIX RIVERS NATIONAL FOREST
CALIFORNIA
2005
HUMBOLDT AND MT DIABLO MERIDIANS
LEGEND
FOREST SERVICE MAP
Longitude west from Greenwich
Lambert Conformal Conic Projection, Central Meridian at 122° 00' 00" 1983 North American Datum