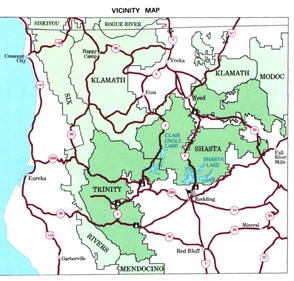

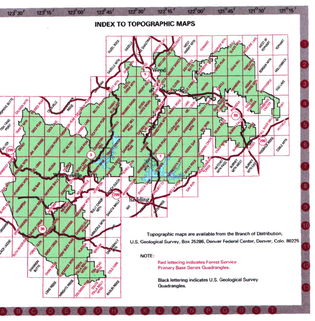

Topographic maps are available from the Branch of Distribution, U.S. Geological Survey, Box 25286, Denver Federal Center, Denver, Colo. 80225.

NOTE: Red lettering indicates Forest Service Primary Base Secret Quadrangles.

Black lettering indicates U.S. Geological Survey Quadrangles.

SHASTA-TRINITY NATIONAL FORESTS

CALIFORNIA

1997

Scale 1:126,720

1 ½ 0 1 2 3 4 5 Miles

1 ½ 0 1 2 3 4 5 Kilometers

LEGEND

- National Forest Boundary
- Administrative Forest Boundary
- County Boundary
- Wilderness Boundary
- Special Area Boundary
- Recreation Area Boundary
- Wildlife Area Boundary
- Shasta - Trinity National Forests
- National Forest Wilderness
- Adjacent National Forest
- National Park Service
- Bureau of Land Management
- Bureau of Land Management Wilderness
- State Public Use Land
- Wild and Scenic Rivers
- National Scenic Byway
- Railroad
- Abandoned Railroad
- Power Transmission Line

Public lands are subject to change and leasing. Local inquiry should be made before entering.

- Primary Highway
- Secondary Highway
- Light Duty Road, Composition Unspecified
- Light Duty Road, Paved
- Light Duty Road, Gravel
- Light Duty Road, Dirt
- Unimproved Road
- 4WD Unimproved Road, 4-Wheel Drive Recommended
- OHV Designated Off- highway Vehicle Route
- National Scenic or Recreation Trail
- Trail
- OHV Designated Off - highway Vehicle Trail

ROUTE MARKERS

- 5 Interstate
- 97 U.S.
- 36 State
- 109 County
- 51 National Forest, Primary, Suitable for Passenger Cars
- 28N23 National Forest, Secondary, Suitable for Passenger Cars
- 12W37 National Forest Trail Number

- Forest Headquarters
- Ranger District Office
- Other Forest Service Facility
- Report Fires Here
- Horizontal Control Station
- Located or Landmark Object
- Gaging Station
- Pits, Mining Activity
- Locked Gate
- Spring, Rapids, Falls
- Forest Service Campground and Picnic Area
- Forest Service Group Campground and Undeveloped Campground
- Non Forest Service Campground and Picnic Area
- Commercial Recreation Site
- Boat Ramp, Marina, River Access
- Point of Interest, View Point, Historical Site
- Information, Visitor Center
- Trailhead, Lighthouse
- Warchable Wildlife, Fish Hatchery
- Winter Recreation, Snowmobiling

Longitude west from Greenwich

1927 North American datum