US DEPARTMENT OF AGRICULTURE FOREST SERVICE

SEQUOIA NATIONAL FOREST

CALIFORNIA

MT DIABLO MERIDIAN

2001

Scale 1:126,720

1 ½ 0 1 2 3 4 5 Miles

1 ½ 0 1 2 3 4 5 Kilometers

LEGEND

- Giant Sequoia National Monument Boundary / *Limite del Monumento Nacional de Sequoia Gigante*
- National Forest Boundary / *Limite del Bosque Nacional*
- County Boundary / *Limite del Condado*
- Special Area Boundary / *Limite del Area Especial*
- Primary Highway / *Carretera Principal*
- Secondary Highway / *Carretera Secundaria*
- National Scenic Byway / *Camino Nacional Escénico Apartado*
- Improved Road, Paved / *Ruta Mejorada, Pavimentada*
- Improved Road, Dirt / *Ruta Mejorada, Tierra*
- Light Duty Road, Surface Unspecified / *Ruta Mejorada, Superficie no Indicada*
- Roads Not Maintained for Passenger Cars / *Rutas No Mantenidas para Vehículos de Pasajeros*
- National Recreation Trail / *Sendero Recreación Nacional*
- Maintained Trail / *Sendero Mantenidos*
- Railroad / *Ferrocarril*
- Powerline / *Línea de Alta tensión*
- Seasonal Gate, Helibase / *Portón Estacional, Helipuerto*
- Mine, Quarry or Borrow Pit / *Mina o Cantera Gravera*
- Located or Landmark Object / *Punto de Referencia Topográfica*
- House, Cabin, or Other Building / *Casa, Cabina o otra Edificio*
- School, Church, Cemetery / *Escuela, Iglesia, Cementorio*
- Well, Spring / *Pozo, Manantial*

Route Markers

- Interstate, US / *Carretera Interestatal, Nacional*
- State, County / *Carretera Estatal, Condado*
- Primary Forest Route / *Ruta Forestal Principal*
- 21S52 Secondary Forest Road / *Ruta Forestal Secundaria*
- 32E34 Forest Trail / *Caminos Forestal*
- National Forest Wilderness / *Area Silvestre Bosque Nacional*
- Sequoia National Forest / *Bosque Nacional Sequoia*
- Adjacent National Forest / *Bosque Nacional Adyacente*
- National Park / *Parque Nacional*
- Bureau of Land Management Wilderness / *Area Silvestre Oficina Terreno Manejo*
- Bureau of Land Management / *Oficina Terreno Manejo*
- Corps of Engineers / *Cooperación de Ingeniere*
- State / *Terrenos del Estado*
- Indian Reservation / *Reserva Indio*
- Other Ownership / *Otras Propiedad*
- Urban Area / *Zona Urbana*
- Wild and Scenic River / *Río Salvaje y Escenico*
- Giant Sequoia Groves / *Arboledas de Sequoia Gigante*
- District Ranger Office / *Oficina Del Guardabosques*
- Other Forest Service Facility / *Otras Facilidades del Bosque Nacional*
- Other Federal Agency Headquarters / *Otras Jefatura de Agencia Federal*
- Other Federal Agency Facility / *Otras Facilidadadas de Agencia Federal*
- Campground, Group Campground / *Lugar para Camping, Camping Grupales*
- Undeveloped Campsite, Picnic Area / *Camping para Caminantes, Area de Picnic*
- Campground & Picnic Area (Other than FS) / *Camping, Area de Picnic (No Pertenece al Bosque Nacional)*
- Marina, Resort, Recreation Rental Cabin / *Amarradero de Barcos, Hotel de Veranéo, Cabaña de Alquiler*
- Boat Ramp, River Access / *Rampa para Barcos, Acceso de Río*
- Point of Interest, Scenic Viewpoint / *Punto de Interes, Vista Escenica*
- Wildlife Viewing, Visitor Information Center / *Observar Vida Silvestre, Centro de Información al Visitante*
- Horse Facility or Pack Station, Corral / *Facilidades de Caballos o Estación de Arrieates de Carga*
- Trailhead Parking: With Facilities, Without Facilities / *Estacionamiento: Con facilidades, Sin facilidades*
- Designated OHV Area, Winter Recreation / *Área de Deportes de Invierno, Área de Vehículos a Doble Tracción*
- Skiing: Downhill, Cross-Country / *Esquiar: Etapa de Descenso, Esqui Cross Country*

Report Fires Here

Forest Service and National Park Service visitor regulations differ. Please check locally with the appropriate office to insure a successful outing.

SOUTHERN PORTION

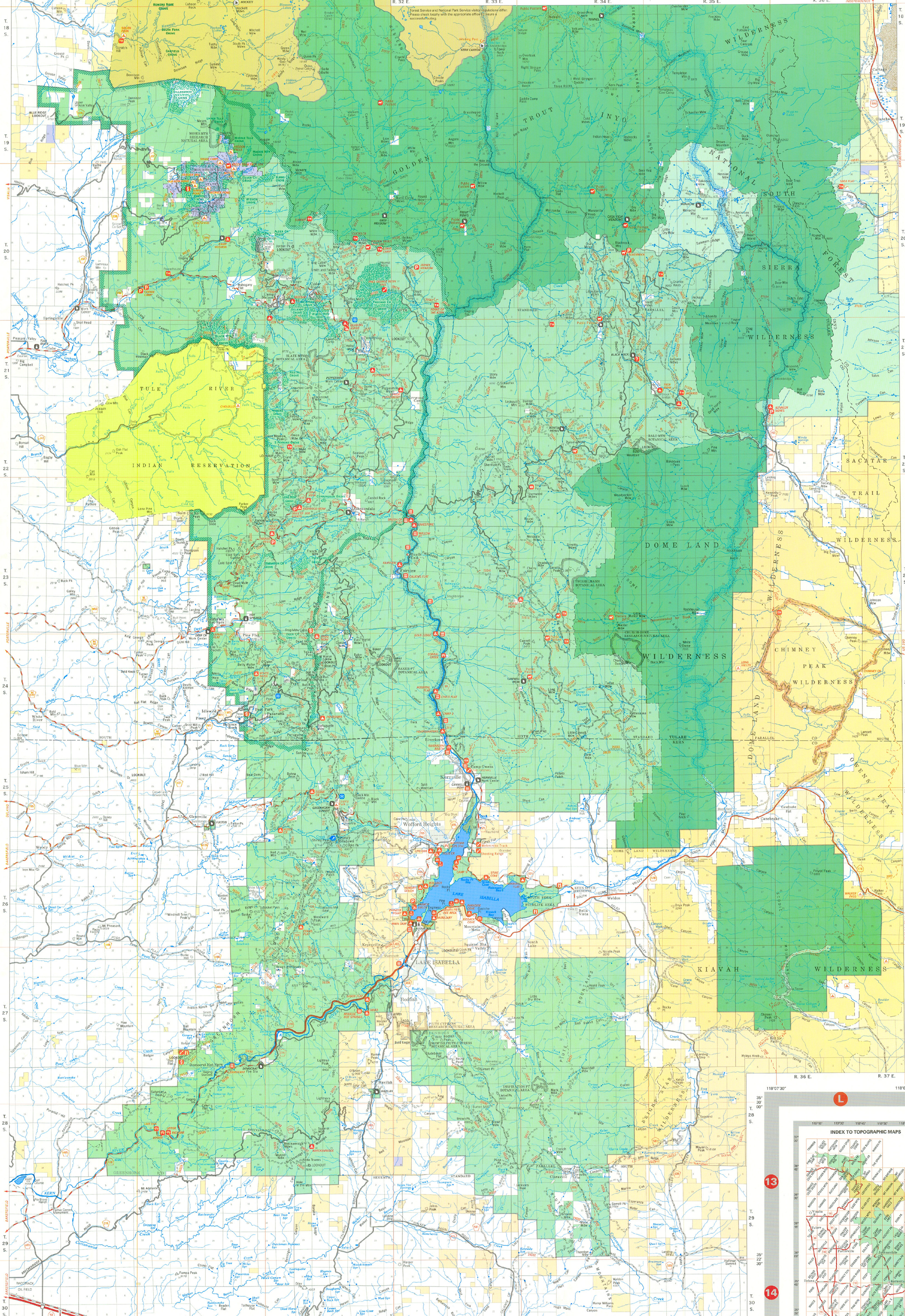
SEQUOIA NATIONAL PARK
TROUT
GOLDEN
INYO
NATIONAL FOREST
SOUTH SIERRA WILDERNESS
DOME LAND WILDERNESS
CHIMNEY PEAK WILDERNESS
KIAVAH WILDERNESS
SACATAR TRAIL WILDERNESS
TULE RIVER INDIAN RESERVATION
LAKE ISABELLA
Kernville
Wofford Heights
Bodfish
Havilah
Democrat Hot Sprs
Johnsondale
Ducor
Porterville
Delano
Bakersfield
Lemoore
Hanford
Visalia
Tulare
Exeter
Lindsay
Orosville
Dinuba
Reedley
Sanger
Selma
Kingsburg
Fresno
Clovis
Madera
Chowchilla
Mariposa
Oakhurst
Coarsegold
Shaver Lake
Cantil
Mojave
Tehachapi
Arvin
Lamont
Weldon
Onyx
Lake Isabella
Kern River Reserve
Sierra National Forest
Sequoia National Forest
Kern National Wildlife Refuge
Tule River Indian Reservation
Kern River
Kern Canyon
Kern Plateau
Sierra Crest
Tehachapi Mountains
Greenhorn Mountains
Sierra Nevada
Tulare County
Kern County
Fresno County
Mono County
Inyo County
Madera County
Mariposa County
San Bernardino County
Tuolumne County
Calaveras County
Alpine County
Mono County
Kings County
Tulare County
Kern County
Fresno County
Madera County
Mariposa County
Tuolumne County
Calaveras County
Alpine County
Mono County
Inyo County
San Bernardino