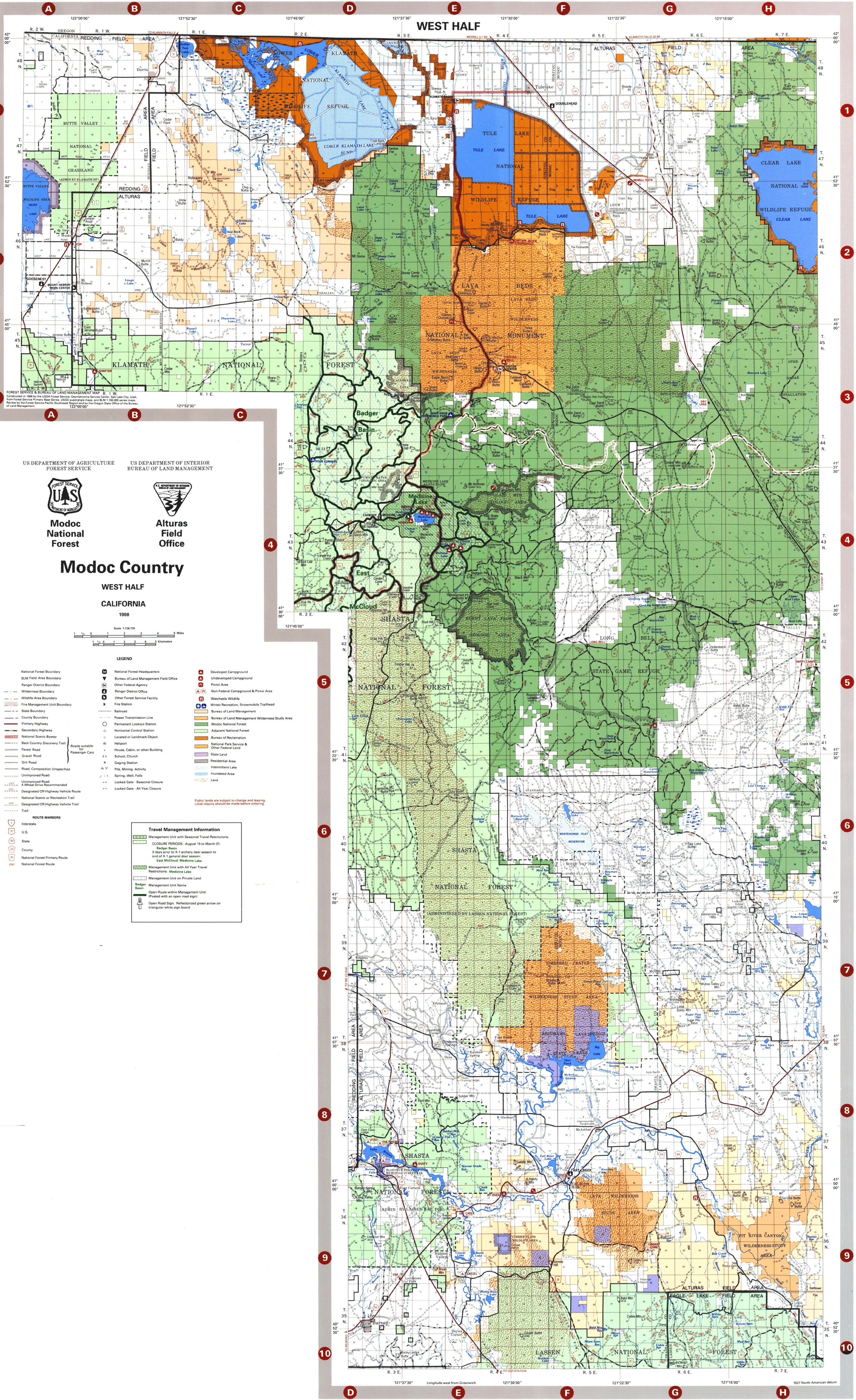
WEST HALF
FOREST SERVICE & BUREAU OF LAND MANAGEMENT MAP
Constructed in 1998 by the USDA Forest Service, Geometronics Service Center, Salt Lake City, Utah, from Forest Service Primary Base Series, USGS quadrangle maps, and BLM 1:100,000 series maps. Review by the Forest Service Pacific Southwest Region and by the Oregon State Office of the Bureau of Land Management.
US DEPARTMENT OF AGRICULTURE
FOREST SERVICE
US DEPARTMENT OF INTERIOR
BUREAU OF LAND MANAGEMENT
Modoc National Forest
Alturas Field Office
Modoc Country
WEST HALF
CALIFORNIA
1998
Scale 1:126,720
LEGEND
National Forest Boundary
BLM Field Area Boundary
Ranger District Boundary
Wilderness Boundary
Wildlife Area Boundary
Fire Management Unit Boundary
State Boundary
County Boundary
Primary Highway
Secondary Highway
National Scenic Byway
Back Country Discovery Trail
Paved Road
Gravel Road
Dirt Road
Roads suitable for Passenger Cars
Road, Composition Unspecified
Unimproved Road
Unimproved Road 4-Wheel Drive Recommended
Designated Off-Highway Vehicle Route
National Scenic or Recreation Trail
Designated Off-Highway Vehicle Trail
Trail
ROUTE MARKERS
Interstate
U.S.
State
County
National Forest Primary Route
National Forest Route
National Forest Headquarters
Bureau of Land Management Field Office
Other Federal Agency
Ranger District Office
Other Forest Service Facility
Fire Station
Railroad
Power Transmission Line
Permanent Lookout Station
Horizontal Control Station
Located or Landmark Object
Heliport
House, Cabin, or other Building
School, Church
Gaging Station
Pits, Mining Activity
Spring, Well, Falls
Locked Gate - Seasonal Closure
Locked Gate - All Year Closure
Developed Campground
Undeveloped Campground
Picnic Area
Non-Federal Campground & Picnic Area
Watchable Wildlife
Winter Recreation, Snowmobile Trailhead
Bureau of Land Management
Bureau of Land Management Wilderness Study Area
Modoc National Forest
Adjacent National Forest
Bureau of Reclamation
National Park Service & Other Federal Land
State Land
Residential Area
Intermittent Lake
Inundated Area
Lava
Public lands are subject to change and leasing. Local inquiry should be made before entering.
Travel Management Information
Management Unit with Seasonal Travel Restrictions:
CLOSURE PERIODS: August 15 to March 31:
Badger Basin
3 days prior to X-1 archery deer season to end of X-1 general deer season:
East McCloud, Medicine Lake
Management Unit with All Year Travel Restrictions: Medicine Lake
Management Unit on Private Land
Badger Basin
Management Unit Name
Open Route within Management Unit (Posted with an open road sign)
Open Road Sign: Reflectorized green arrow on triangular white sign board
Longitude west from Greenwich
1927 North American datum